

**Report of the Head of Planning & Enforcement Services**

**Address** KNIGHTSCOTE FARM BREAKSPEAR ROAD NORTH HAREFIELD

**Development:** Erection of a new cow shed.

**LBH Ref Nos:** 4729/APP/2011/1600

**Date Plans Received:** 24/06/2011

**Date(s) of Amendment(s):**

**Date Application Valid:** 24/06/2011

NOTES

The Contractor shall be responsible for the accuracy of the information contained in this drawing. Any errors or omissions shall be reported to the Contract Administrator before proceeding.  
DO NOT SCALE FROM THIS DRAWING

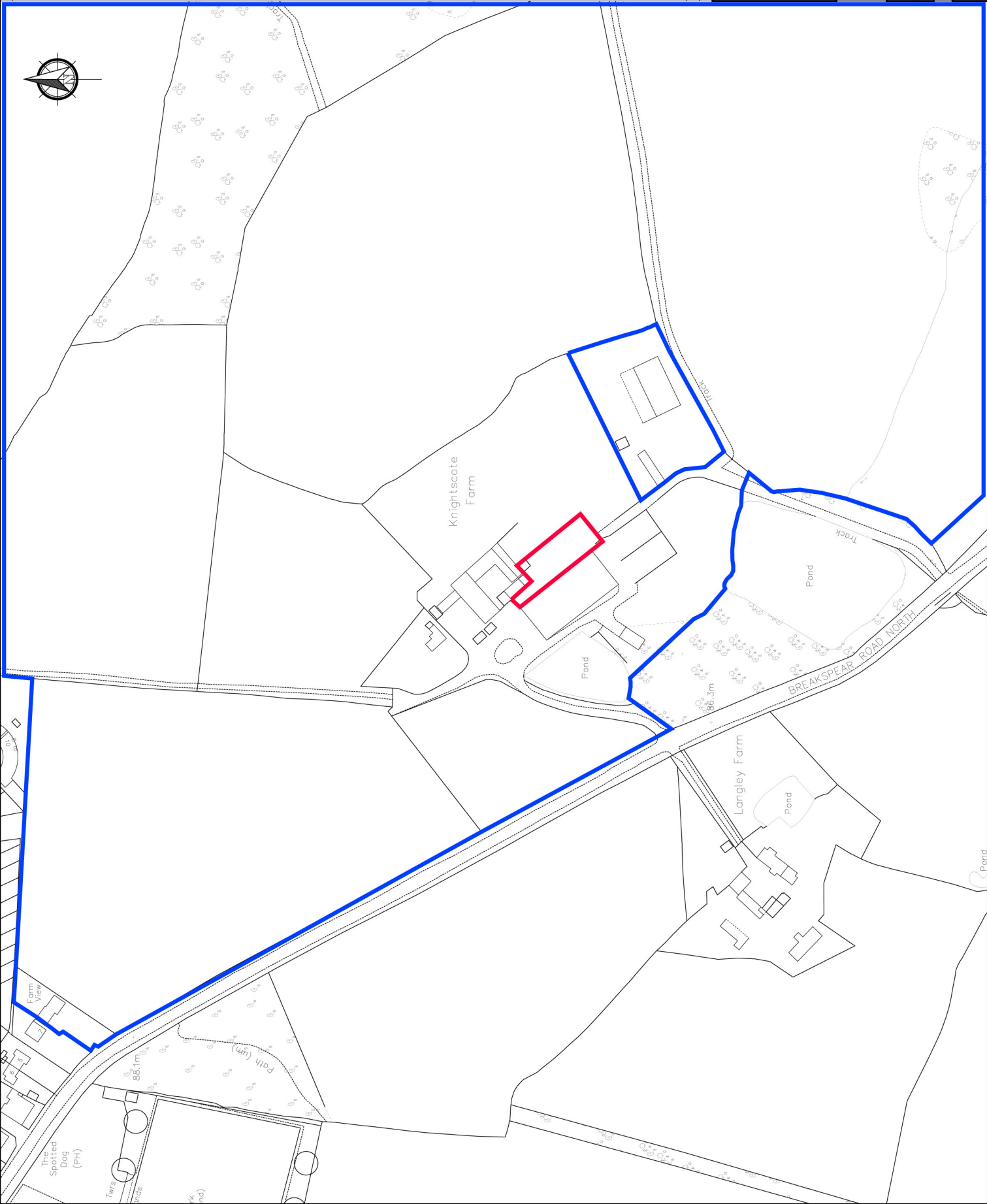
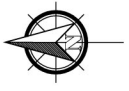

Rev	Revision notes	Initials	Date

**HILLINGDON**  
LONDON

CORPORATE LANDLORD GROUP  
4N/11, CIVIC CENTRE, UXBURGH, MIDDLESEX, UB8 3UW  
Tel: 01895 250 111  
Fax: 01895 277 224

PROJECT  
**KNIGHTSCOTE FARM  
BREAKSPEAR ROAD NORTH**

DESCRIPTION  
**SITE LOCATION PLAN**

SCALE  
**1:1250 @ A2**

DRAWING NO.  
**2011P64/P/01**

DATE  
**07/06/11**

REV.  
**GC**

CHECKED BY  
**SAM**

DRAWN BY  
**GC**

NOTES

The Contractor shall be responsible for the accuracy of the information contained in this drawing. Any discrepancies or omissions shall be reported to the Contract Administrator before proceeding.  
DO NOT SCALE FROM THIS DRAWING

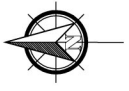

Rev	Revision notes	Initials	Date

**HILLINGDON**  
LONDON

CORPORATE LANDLORD GROUP  
4N/11, CIVIC CENTRE, UXBIDGE, MIDDLESEX, UB8 3UW  
Tel: 01895 250 111  
Fax: 01895 277 224

PROJECT  
**KNIGHTSCOTE FARM  
BREAKSPEAR ROAD NORTH**

DESCRIPTION  
**PROPOSED SITE PLAN**

SCALE	DRAWN BY	CHECKED BY	DATE
1:1250 @ A2	SAM	GC	07/06/11
DRAWING NO.		REV.	

**NOTES**

The Contractor must verify all dimensions of the site before setting out. Dimensions shown on this drawing are for information only. Any discrepancies must be reported to the Client immediately. The Contractor is responsible for ensuring that the drawing is not used for any other purpose. DO NOT SCALE FROM THIS DRAWING

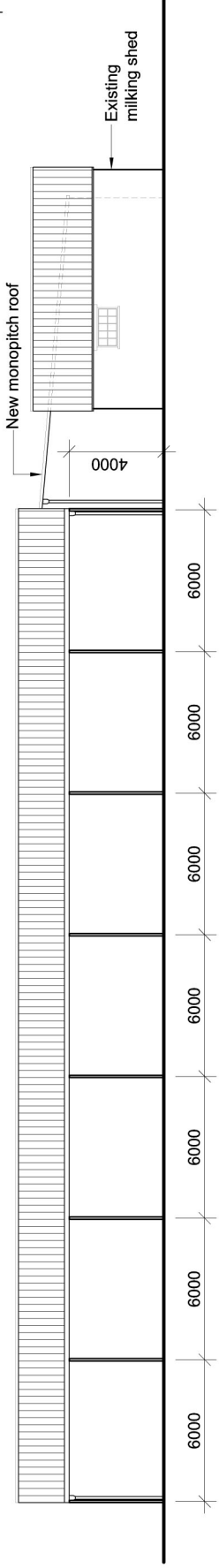

**FRONT ELEVATION**

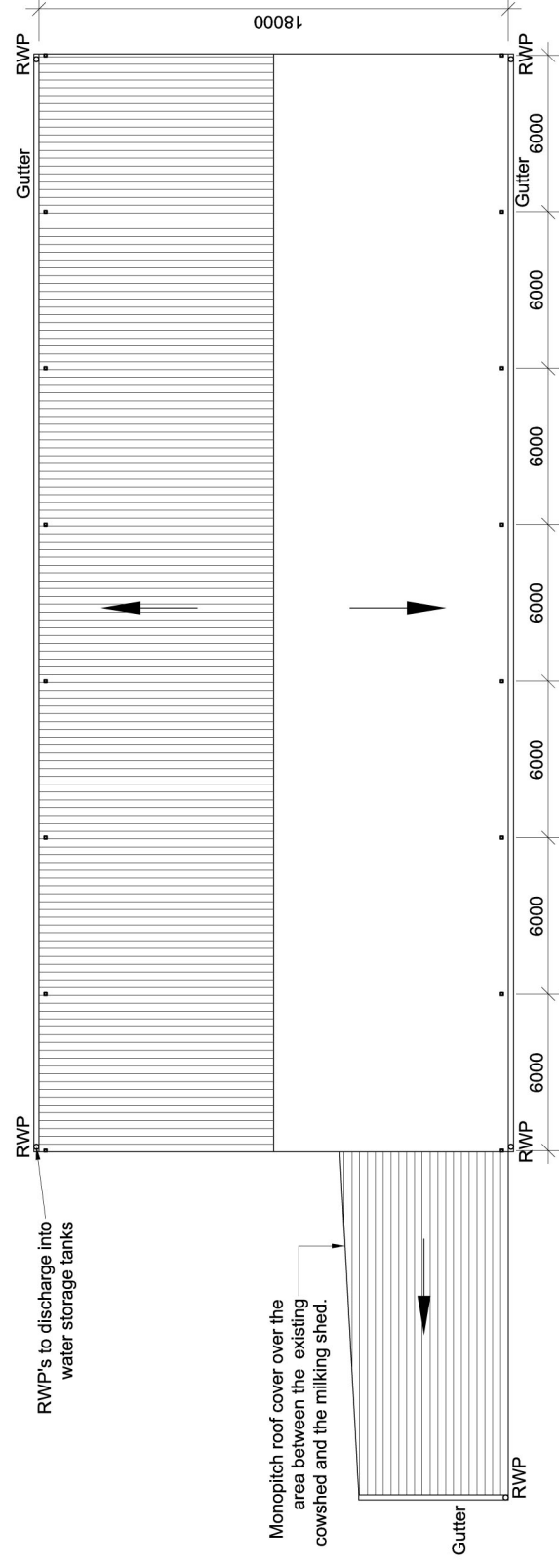

**ROOF PLAN**

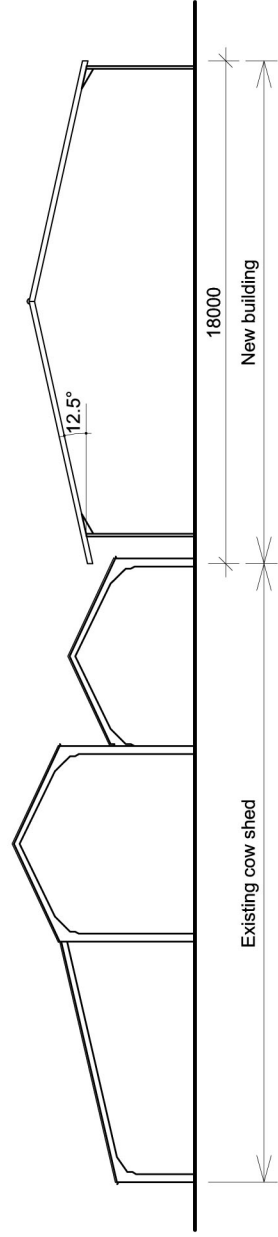

**SIDE ELEVATION**

Rev	Revision notes	Issued	Date



**HILLINGDON**  
LONDON

CORPORATE LANDS OPS GROUP  
4N/71, CIVIC CENTRE, URBROOKE, MIDDLESEX, UB8 3JW  
Tel: 01885 250 111  
Fax: 01885 277 224

PROJECT: **KNITECOTE FARM  
BREAKSPEAR ROAD NORTH**

DESCRIPTION: **ROOF PLAN, FRONT & SIDE ELEVATIONS**

SCALE: <b>1:200 @ A3</b>	DRAWN BY: <b>SNM</b>	CHECKED BY: <b>GC</b>	DATE: <b>10/06/11</b>
DRAWING NO: <b>2011P64/P/03</b>			REV: <b> </b>

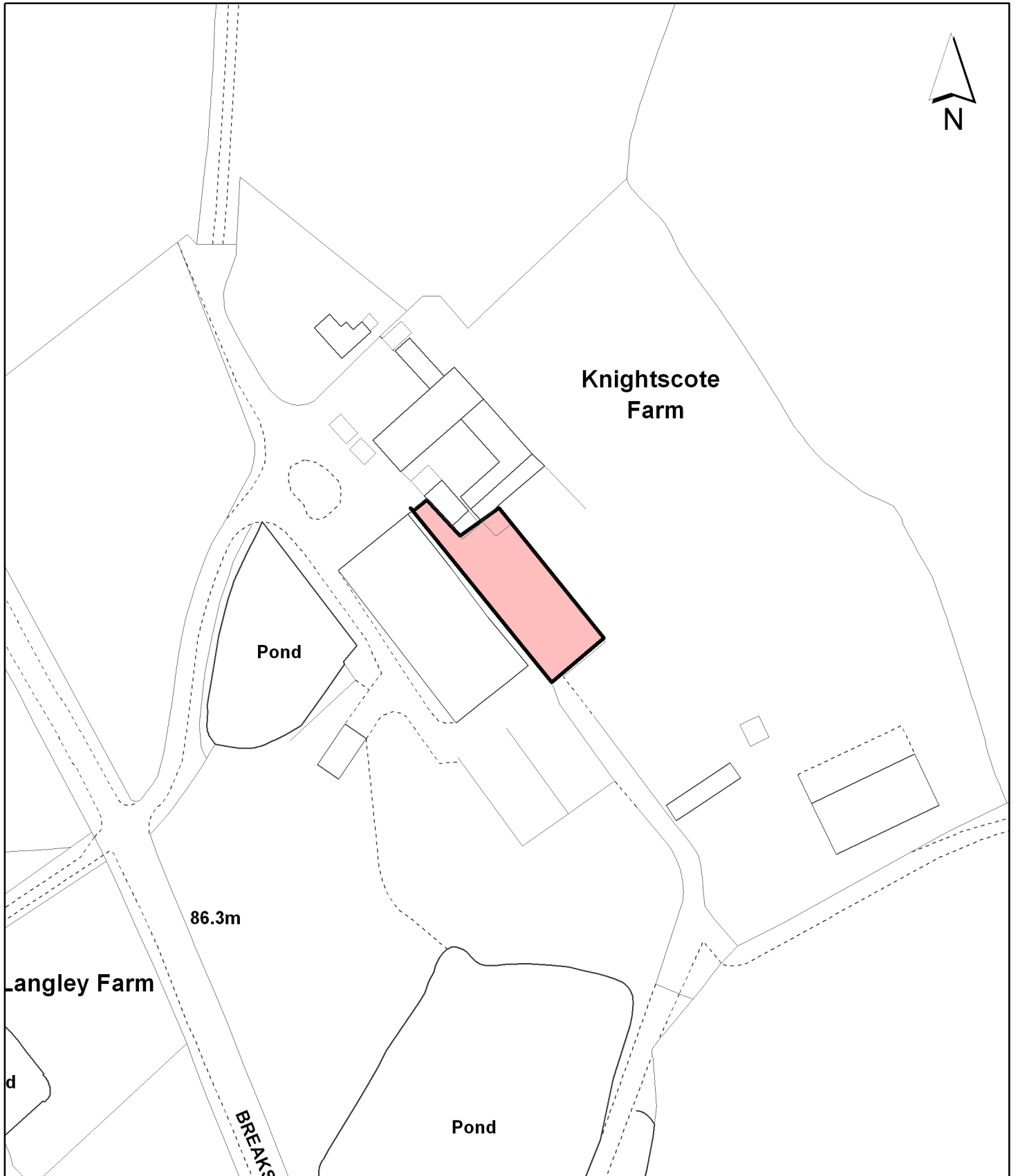

**Notes**

 Site boundary

For identification purposes only.

This copy has been made by or with the authority of the Head of Committee Services pursuant to section 47 of the Copyright, Designs and Patents Act 1988 (the Act).

Unless the Act provides a relevant exception to copyright.

© Crown copyright and database rights 2011 Ordnance Survey 100019283

Site Address

**Knightscode Farm,  
Breakspear Road North,  
Harefield**

**LONDON BOROUGH  
OF HILLINGDON**  
Planning,  
Environment, Education  
& Community Services

Civic Centre, Uxbridge, Middx. UB8 1UW  
Telephone No.: Uxbridge 250111

Planning Application Ref:

**4729/APP/2011/1600**

Scale

**1:1,250**

Planning Committee

**Central and South**

Date

**August  
2011**



**HILLINGDON**  
LONDON